

AREAS WHERE APPROVED PRODUCTS CAN BE SOLD FROM RETAIL PREMISES AND LOCATIONS OF SENSITIVE SITES - MATAMATA

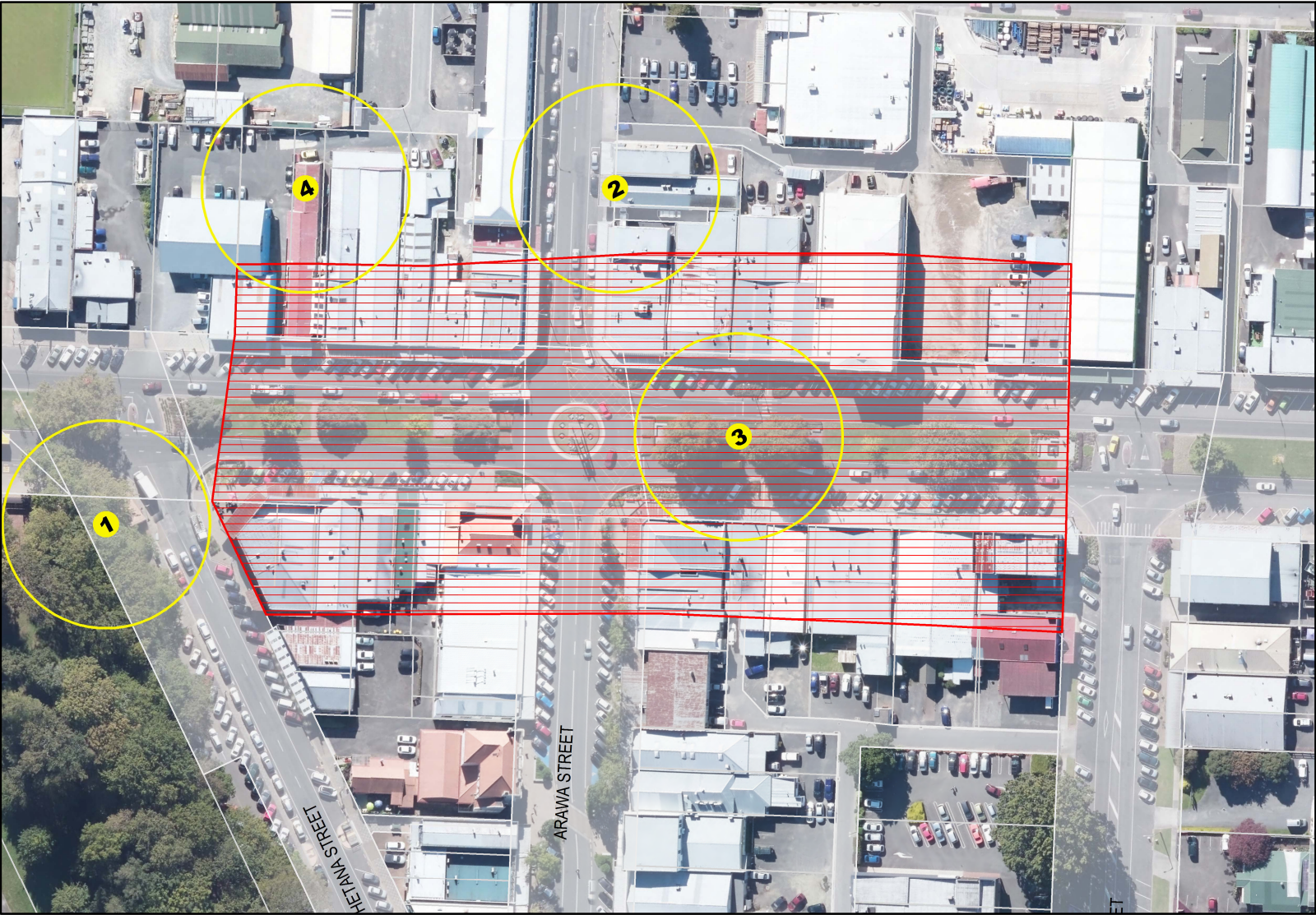

Map Note:
'Sensitive sites' are defined in Councils Legal Highs Policy 2014 (Local Approved Products Policy). The identification of sensitive sites is based on Councils understanding of the use of buildings in the area, at the time this map was issued, and may not reflect the current activities undertaken on a site. The buffer zones shown are indicative only and the precise distances will need to be confirmed with applicants once potential premises have been identified. Applicants are encouraged to contact Council to verify the information provided on this map is current and accurate for the premises being applied for.

- Sensitive sites**
- 1. Matamata i-SITE Visitor Information Centre (45 Broadway, Matamata)
 - 2. Work & Income Community Link (78 Arawa St, Matamata)
 - 3. Public seating area (Broadway, Matamata)
 - 4. Mens Shed

Legend

- Sensitive Site
- 25m Buffer Zones around Sensitive Site
- Area licensed retailers are restricted to
- Road Parcel
- Land Parcel

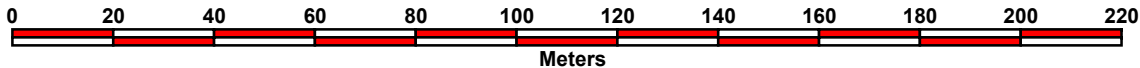

This data is provided as at January 2019 [pursuant to the Local Government Official Information and Meetings Act 1987]. While every effort has been made to ensure accuracy of the data, MPDC cannot guarantee its accuracy or suitability for any specific purpose. MPDC is not responsible for the misuse or misinterpretation of the data supplied. Under no circumstances shall MPDC be liable for any actions taken or omissions made from reliance on any information contained herein from whatever source nor shall the MPDC be liable for any other consequences from any such reliance. Copyright © 2019 Matamata-Piako District Council. Cadastral information derived from Land Information NZ. Crown copyright reserved.

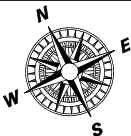

Map issued at January 2019
Next update June 2019
Scale 1: 1,500 at A4