

## Proposed Plan Change 58:

### Information requested by the Panel

#### Supplementary to the Evidence of Naomi McMinn (Transport) (26/2/2024)

1. In my evidence, paragraph 29 I refer to Waka Kotahi Pedestrian Network Guidance (PNG) for minimum footpath width. You asked if the standards for footpath widths provided in the PNG are specific to the industrial area.

**Response:** The Waka Kotahi guidance provides guidance on minimum footpath widths for a range of locations and land use. 1.8m is the minimum width that applies to typical conditions specific to commercial/industrial areas outside the CBD.

2. You asked for path widths to be shown on the ADAP.

**Response:** These are indicated on the ADAP below and the recommended cross-section for the north-south road including shared path on one side and footpath on the other.

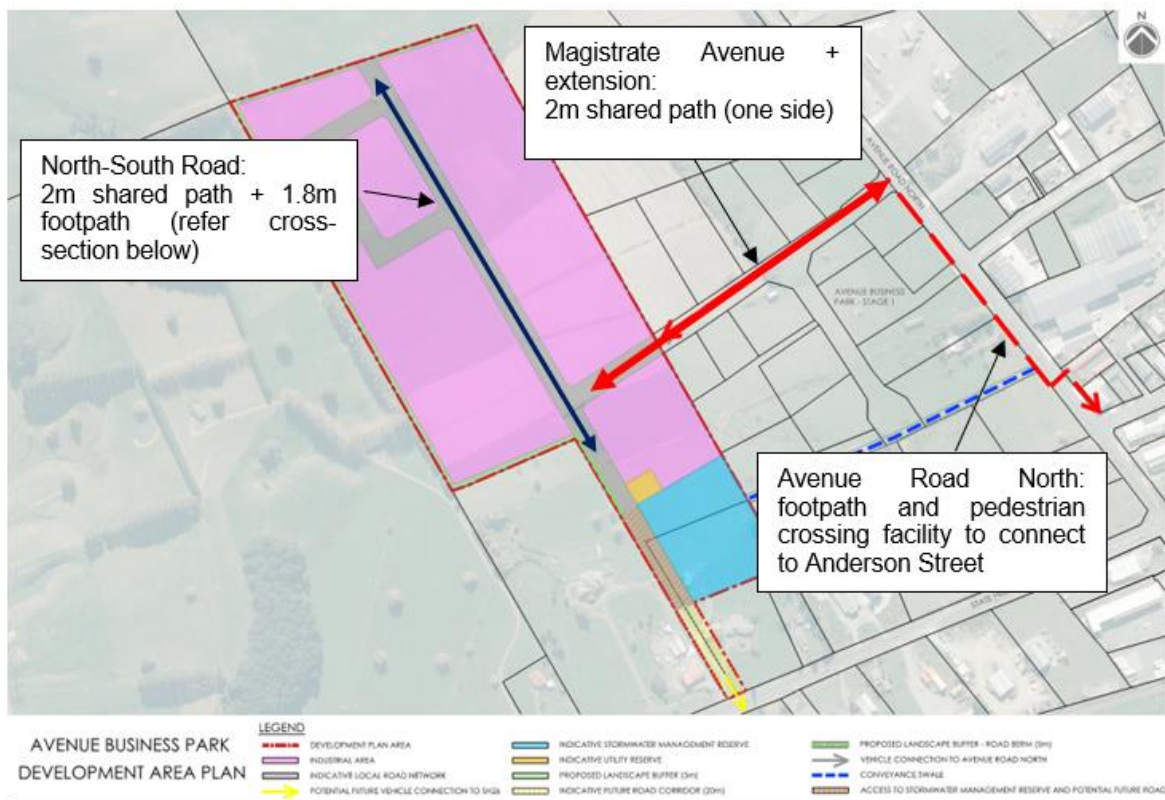

**Recommended cross-section for the north-south road:**

