







te kaunihera ā-rohe o
matamata-piako
district council

Appendix 1 of the Matamata-Piako District Council Freedom Camping Bylaw 2023 Maps

Areas where freedom camping is prohibited - Matamata Ward



<p>Freedom Camping Bylaw FC1</p>	<p>Banks Road Reserve and adjacent roadside, Matamata</p>	<p>Bylaw Type</p> <ul style="list-style-type: none">  Prohibited  Restricted  Parcel Boundary 	 <p>te kaunihera ā-rohe o matamata-piako district council</p>
<p><small>This data is provided as at August 2023 pursuant to the Local Government Official Information and Meetings Act 1987. While every effort has been made to ensure accuracy of the data, MPTCC cannot guarantee the accuracy or suitability for any specific purpose. MPTCC is not responsible for the misuse or misinterpretation of the data supplied. Under no circumstances shall MPTCC be liable for any errors, omissions or delays from reliance on any information contained herein from whatever source for which the MPTCC is liable for any other consequences from any such reliance. Copyright © 2023 Te Kaunihera ā-rohe o Matamata-Piako District Council. All rights reserved. Information derived from Land Information NZ Crown copyright reserved.</small></p> <p><small>Date: 03/08/2023 Projection: NZTM 2000</small></p>		<p>Maps are indicative only</p>	





Freedom Camping Bylaw FC3

This data is provided as at August 2023 pursuant to the Local Government Official Information and Access Act 1987. While every effort has been made to ensure accuracy of the data, WDC does not guarantee its accuracy or suitability for any specific purpose. WDC is not responsible for the misuse or misinterpretation of the data supplied. Under no circumstances shall WDC be liable for any actions taken or omissions made from reliance on any information contained herein from whatever source nor shall the WDC be liable for any other consequences from any such reliance. Copyright © 2023 Matamata-Piako District Council. All rights reserved. Information derived from Land Information NZ Crown copyright reserved.

Tom Grant Drive, Matamata

Bylaw Type

- Prohibited
- Restricted
- Parcel Boundary

Maps are indicative only







Freedom Camping Bylaw FC5

This data is provided as at August 2023 pursuant to the Local Government Official Information and Access Act 1987. While every effort has been made to ensure accuracy of the data, WDC does not guarantee its accuracy or suitability for any specific purpose. WDC is not responsible for the misuse or misinterpretation of the data supplied. Under no circumstances shall WDC be liable for any actions taken or omissions made from reliance on any information contained herein from whatever source nor shall the WDC be liable for any other consequences from any such reliance. Copyright © 2023 Matamata-Piako District Council. All rights reserved. Information derived from Land Information NZ Crown copyright reserved.

Waharoa (Matamata) Aerodrome

Bylaw Type

- Prohibited
- Restricted
- Parcel Boundary

Maps are indicative only







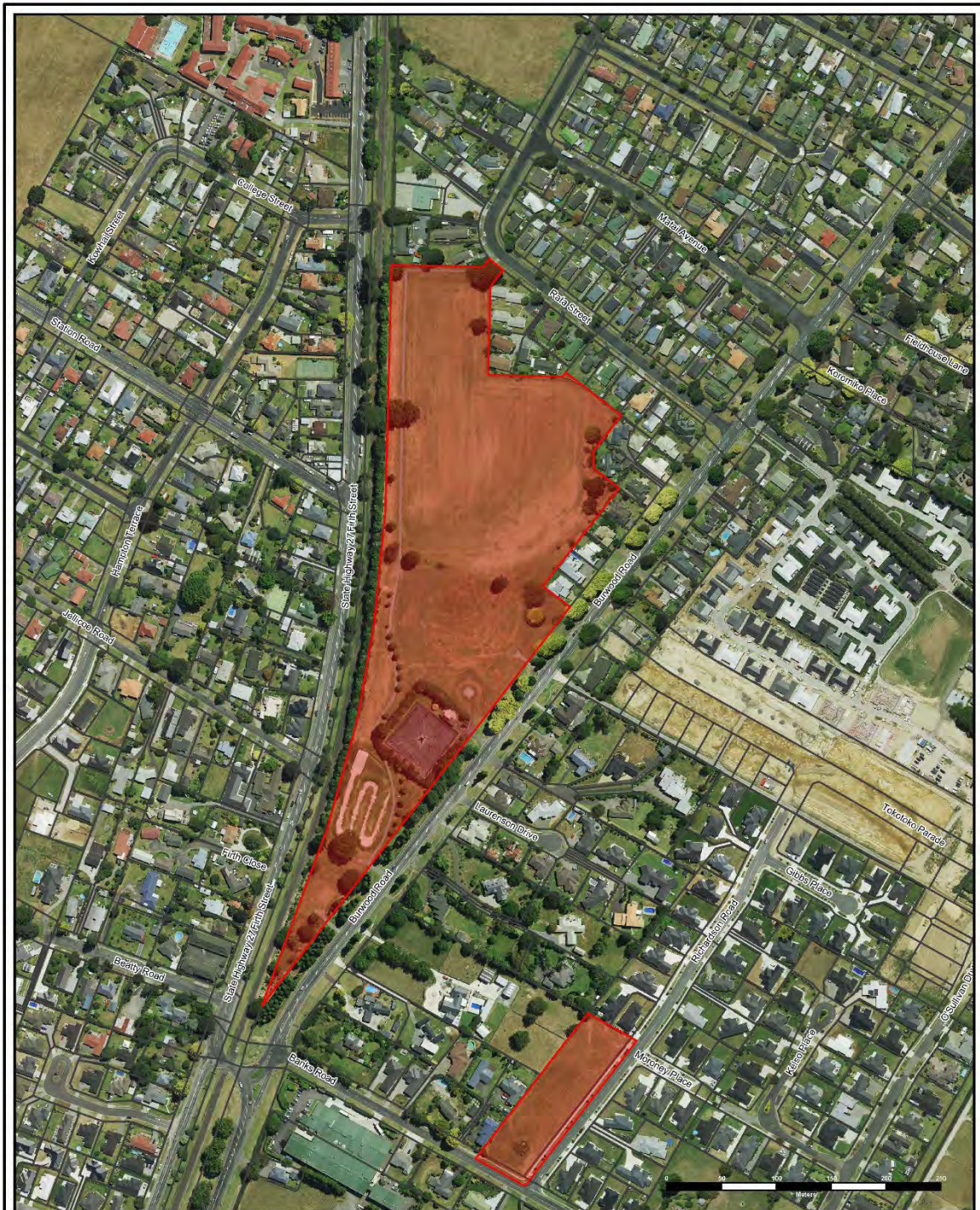

<p>Freedom Camping Bylaw FC8</p> <p><small>This data is provided as at August 2023 pursuant to the Local Government Official Information and Access Act 1987. While every effort has been made to ensure accuracy of the data, WDC does not guarantee the accuracy or suitability for any specific purpose. WDC is not responsible for the misuse or misinterpretation of the data supplied. Under no circumstances shall WDC be liable for any actions taken or omissions made from reliance on any information contained herein from whatever source nor shall the WDC be liable for any other consequences from any reliance. Copyright © 2023 Matamata-Piako District Council. All rights reserved. Information derived from Land Information NZ Crown copyright reserved.</small></p>	<p>Swap Park, Matamata</p>	<p>Bylaw Type</p> <ul style="list-style-type: none"> Prohibited Restricted Parcel Boundary <p style="background-color: yellow; padding: 2px; font-size: small;">Maps are indicative only</p>	 <p>Te Kauhīhera ā-rohe o matamata-piako district council</p>
---	-----------------------------------	---	---



Areas where freedom camping is prohibited – Morrinsville Ward

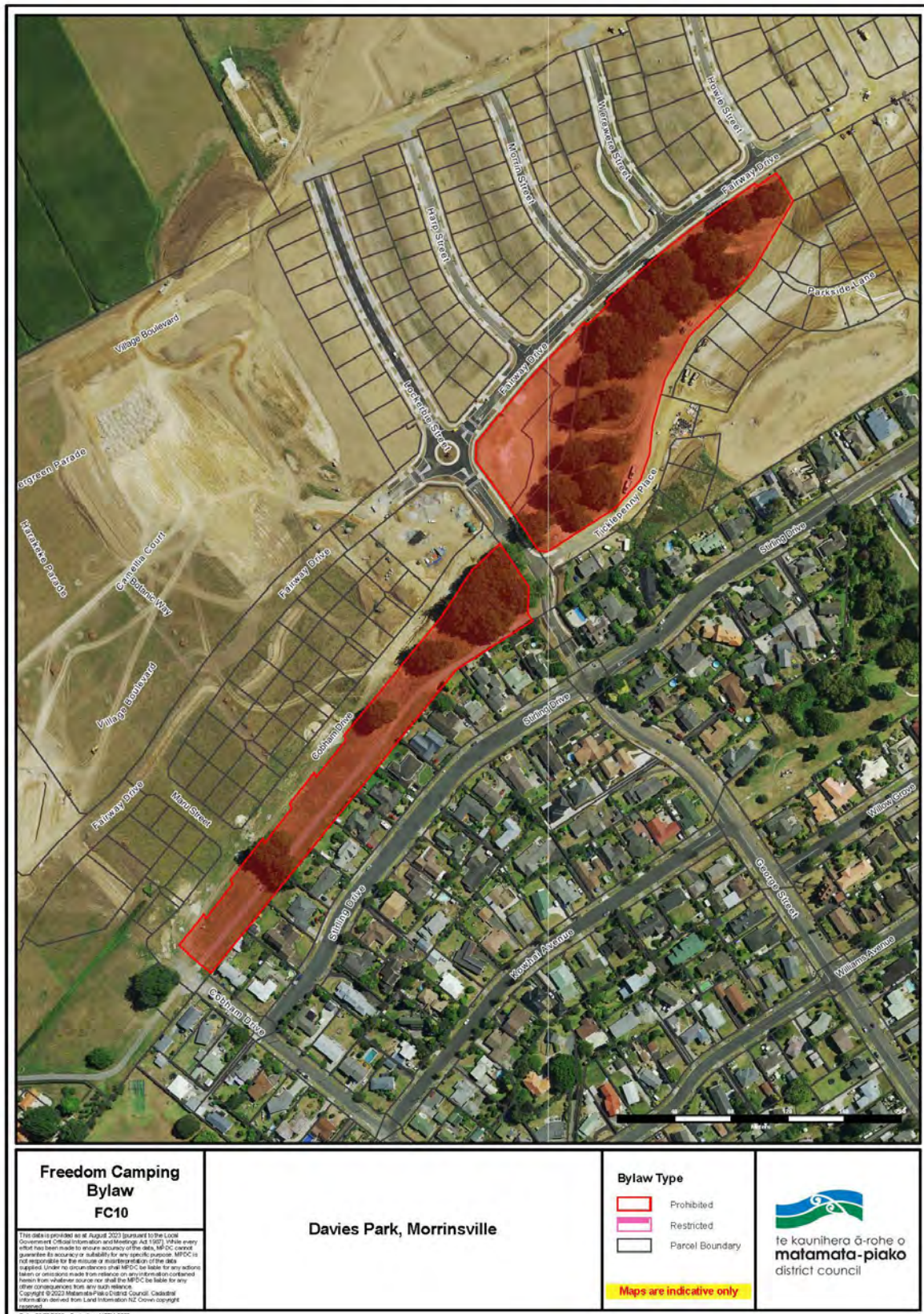





<p>Freedom Camping Bylaw FC12</p> <p><small>This data is provided as at August 2023 pursuant to the Local Government Official Information and Access Act 1987. While every effort has been made to ensure accuracy of the data, WDC does not guarantee its accuracy or suitability for any specific purpose. WDC is not responsible for the misuse or misinterpretation of the data supplied. Under no circumstances shall WDC be liable for any actions taken or omissions made from reliance on any information contained herein from whatever source nor shall the WDC be liable for any other consequences from any such reliance. Copyright © 2023 Matamata-Piako District Council. All rights reserved. Information derived from Land Information NZ Crown copyright reserved.</small></p>	<p>Murray Oaks Scenic Reserve, Morrinsville</p>	<p>Bylaw Type</p> <ul style="list-style-type: none"> Prohibited Restricted Parcel Boundary <p style="background-color: yellow; padding: 2px; font-size: small;">Maps are indicative only</p>	 <p>te kaunihera ā-rohe o matamata-piako district council</p>
---	--	---	---



<p>Freedom Camping Bylaw FC13</p> <p><small>This data is provided as at August 2023 pursuant to the Local Government Official Information and Access Act 1987. While every effort has been made to ensure accuracy of the data, MDC does not guarantee its accuracy or suitability for any specific purpose. MDC is not responsible for the misuse or misinterpretation of the data supplied. Under no circumstances shall MDC be liable for any actions taken or omissions made from reliance on any information contained herein from whatever source nor shall the MDC be liable for any other consequences from any reliance. Copyright © 2023 Matamata-Piako District Council. All rights reserved. Information derived from Land Information NZ Crown copyright reserved.</small></p>	<p>Thomas Park and adjacent roadside , Morrinsville</p>	<p>Bylaw Type</p> <ul style="list-style-type: none"> Prohibited Restricted Parcel Boundary <p style="background-color: yellow; padding: 2px; font-size: small;">Maps are indicative only</p>	 <p>Te kaunihera ā-rohe o matamata-piako district council</p>
--	--	---	---

Areas where freedom camping is prohibited – Te Aroha Ward





<p>Freedom Camping Bylaw FC15</p> <p><small>This data is provided as at August 2023 pursuant to the Local Government Official Information and Access Act 1987. While every effort has been made to ensure accuracy of the data, WDC does not guarantee the accuracy or suitability for any specific purpose. WDC is not responsible for the misuse or misinterpretation of the data supplied. Under no circumstances shall WDC be liable for any actions taken or omissions made from reliance on any information contained herein from whatever source nor shall the WDC be liable for any other consequences from any such reliance. Copyright © 2023 Matamata-Piako District Council. All rights reserved. Information derived from Land Information NZ Crown copyright reserved.</small></p>	<p>Council office car park, Te Aroha</p>	<p>Bylaw Type</p> <ul style="list-style-type: none"> Prohibited Restricted Parcel Boundary <p style="background-color: yellow; padding: 2px; font-size: small;">Maps are indicative only</p>	 <p>te kauhīhera ā-rohe o matamata-piako district council</p>
---	---	---	---



<p>Freedom Camping Bylaw FC16</p> <p><small>This data is provided as at August 2023 pursuant to the Local Government Official Information and Access Act 1987. While every effort has been made to ensure accuracy of the data, MDC does not guarantee its accuracy or suitability for any specific purpose. MDC is not responsible for the misuse or misinterpretation of the data supplied. Under no circumstances shall MDC be liable for any actions taken or omissions made from reliance on any information contained herein from whatever source nor shall the MDC be liable for any other consequences from any such reliance. Copyright © 2023 Matamata-Piako District Council. All rights reserved. Information derived from Land Information NZ Crown copyright reserved.</small></p>	<p>Seddon Street Reserve, Te Aroha</p>	<p>Bylaw Type</p> <ul style="list-style-type: none"> Prohibited Restricted Parcel Boundary <p style="background-color: yellow; padding: 2px; font-size: small;">Maps are indicative only</p>	 <p>te kaunihera ā-rohe o matamata-piako district council</p>
---	---	---	---



<p>Freedom Camping Bylaw FC17</p> <p><small>This data is provided as at August 2023 pursuant to the Local Government Official Information and Access Act 1987. While every effort has been made to ensure accuracy of the data, MDC does not guarantee its accuracy or suitability for any specific purpose. MDC is not responsible for the misuse or misinterpretation of the data supplied. Under no circumstances shall MDC be liable for any actions taken or omissions made from reliance on any information contained herein from whatever source nor shall the MDC be liable for any other consequences from any such reliance. Copyright © 2023 Matamata-Piako District Council. All rights reserved. Information derived from Land Information NZ Crown copyright reserved.</small></p>	<p>Skidmore Reserve, Te Aroha</p>	<p>Bylaw Type</p> <ul style="list-style-type: none"> Prohibited Restricted Parcel Boundary <p style="background-color: yellow; padding: 2px; font-size: small;">Maps are indicative only</p>	 <p>te kaunihera ā-rohe o matamata-piako district council</p>
---	--	--	---

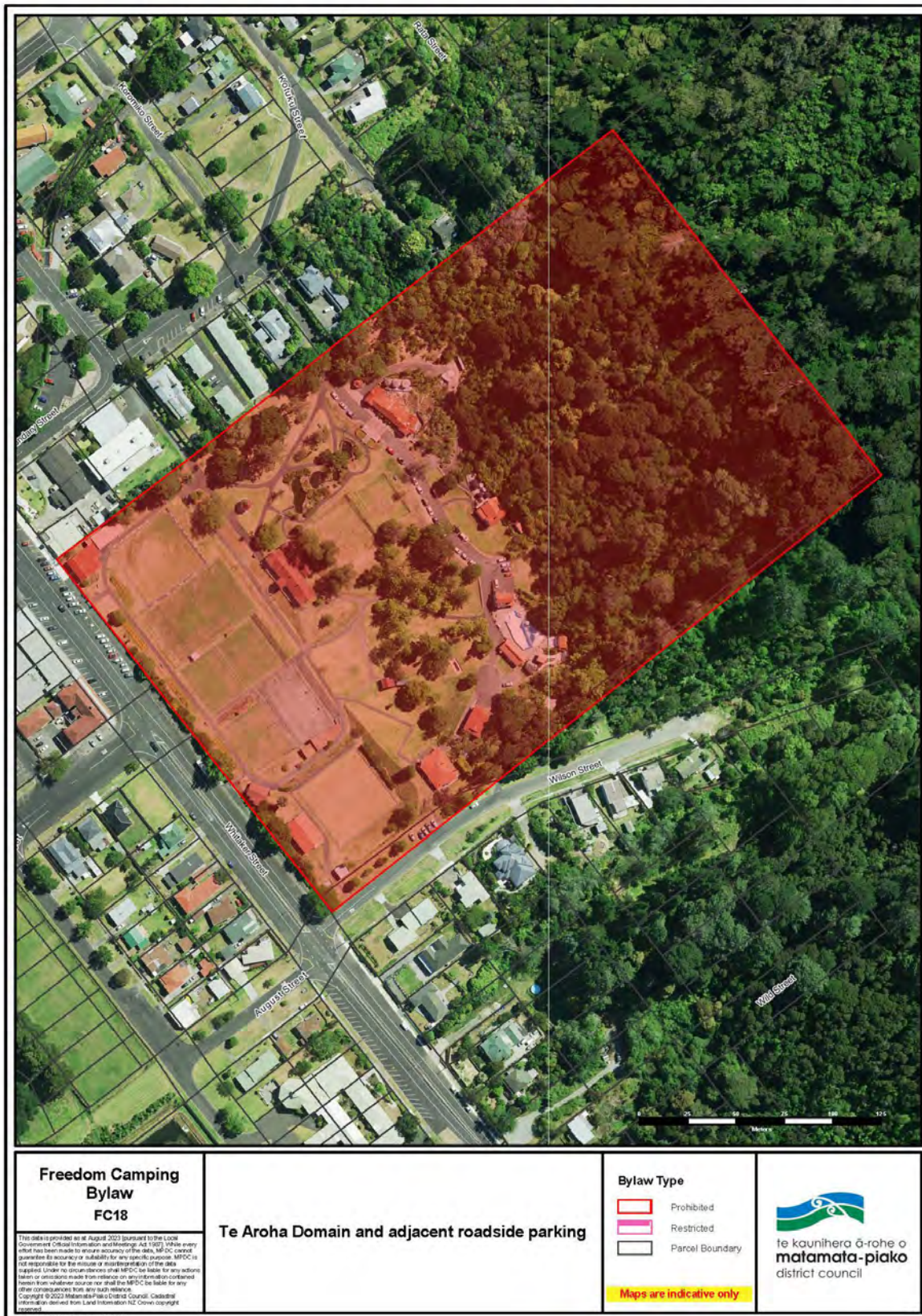

Areas where freedom camping is restricted - Matamata Ward







Areas where freedom camping is restricted - Morrinsville Ward



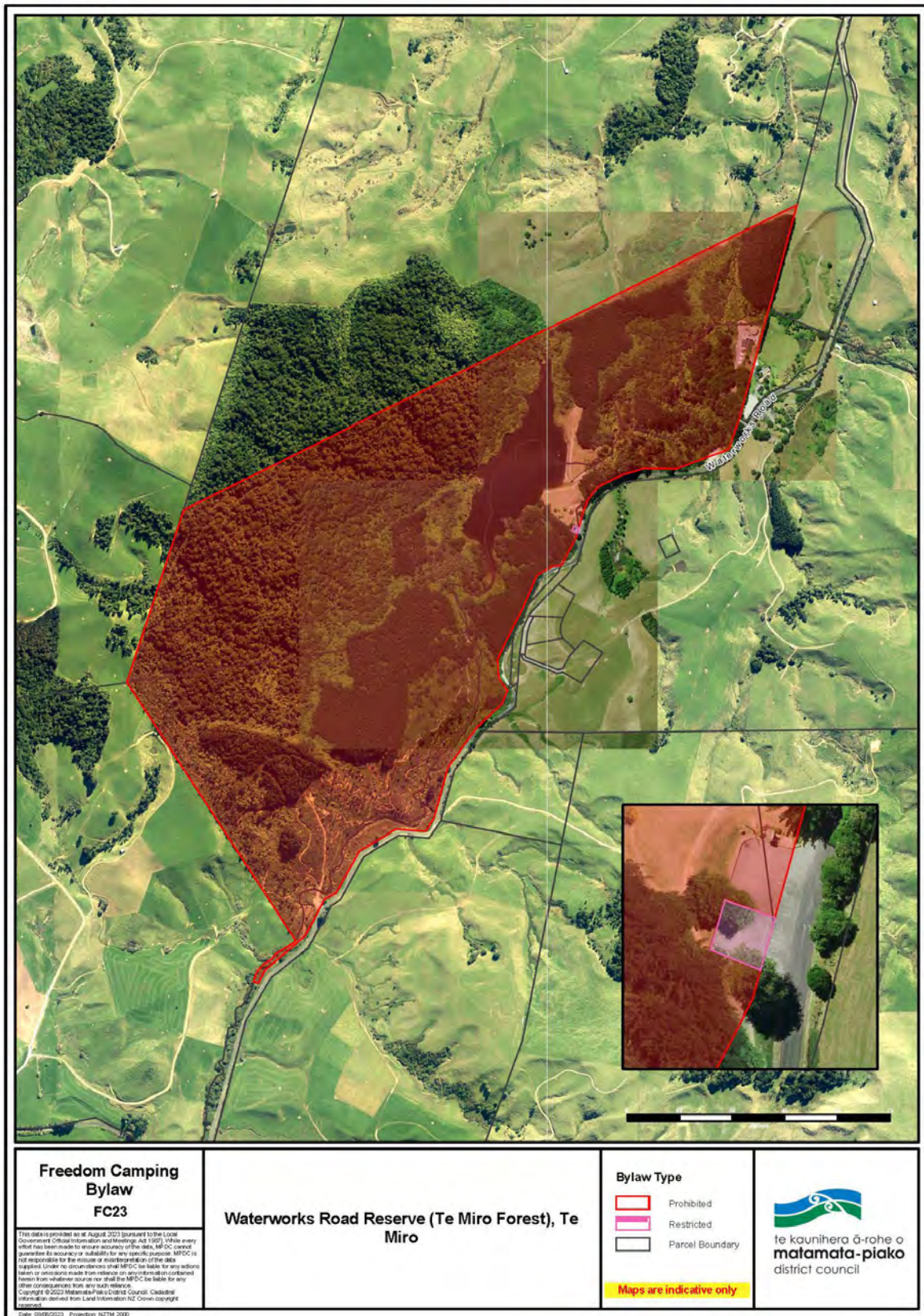

Freedom Camping Bylaw FC23

This data is provided as of August 2023 pursuant to the Local Government Official Information and Meetings Act 1987. While every effort has been made to ensure accuracy of the data, MfDC cannot guarantee its accuracy or suitability for any specific purpose. MfDC is not responsible for the misuse or misinterpretation of the data supplied. Under no circumstances shall MfDC be liable for any actions taken or consequences that result from reliance on any information contained herein from whatever source or for shall the MfDC be liable for any other consequences from any such reliance. Copyright © 2023 Matamata-Piako District Council. Cadastral information derived from Land Information NZ Crown copyright reserved.

Waterworks Road Reserve (Te Miro Forest), Te Miro

Bylaw Type

- Prohibited
- Restricted
- Parcel Boundary

Maps are indicative only



Areas where freedom camping is restricted – Te Aroha Ward

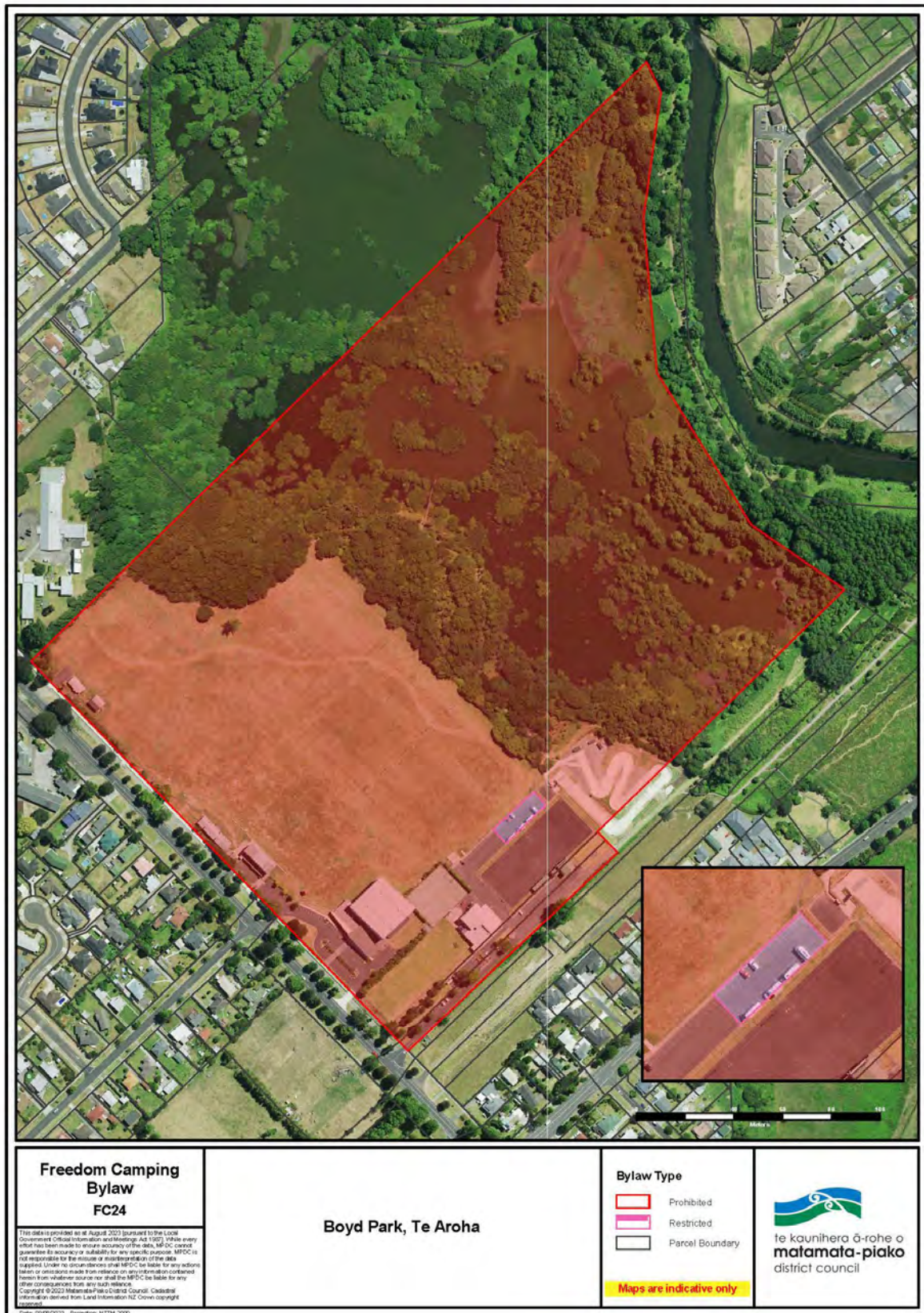





Freedom Camping Bylaw FC26

This data is provided as at August 2023 pursuant to the Local Government Official Information and Meetings Act 1997. While every effort has been made to ensure accuracy of the data, MDC cannot guarantee its accuracy or suitability for any specific purpose. MDC is not responsible for the misuse or misinterpretation of the data supplied. Under no circumstances shall MDC be liable for any actions taken or omissions made from reliance on any information contained herein from whatever source nor shall the MDC be liable for any other consequences from any such reliance. Copyright © 2023 Matamata-Piako District Council. Cadastral information derived from Land Information NZ Crown copyright reserved.

Waihou Recreation Reserve, Waihou

Bylaw Type

- Prohibited
- Restricted
- Parcel Boundary

Maps are indicative only





Freedom Camping Bylaw FC27

This data is provided as at August 2023 pursuant to the Local Government Official Information and Meetings Act 1973. While every effort has been made to ensure accuracy of the data, MDC cannot guarantee its accuracy or suitability for any specific purpose. MDC is not responsible for the misuse or misinterpretation of the data supplied. Under no circumstances shall MDC be liable for any actions taken or consequences made from reliance on any information contained herein from whatever source or nor shall the MDC be liable for any other consequences from any such reliance. Copyright © 2023 Matamata-Piako District Council. Cadastral information derived from Land Information NZ Crown copyright reserved.

Waitoa Railway Reserve, Waitoa

Bylaw Type

- Prohibited
- Restricted
- Parcel Boundary

Maps are indicative only



